

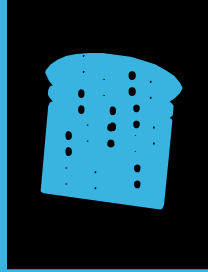

# ENVIRONMENTAL HEALTH SERVICES DEPARTMENT

HEALTH STATS  
APRIL 2015

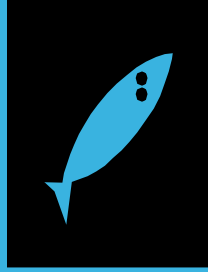

PERMIT #	ESTABLISHMENT	ADDRESS	PERMIT FEE	Re-Inspection/Score
6427	Crab House on Sheepshead	1913 Padre Blvd	\$100.00	92
6440	Wanna Wanna Beach Bar & Grill	5100 Gulf Blvd.	\$100.00	97
6441	Harpoons Surf Bar and Grill	2500 Padre Blvd.	\$100.00	100
6442	Café Kranzler	3109 Padre Blvd.	\$100.00	100
6443	M & B Firehouse Catering	7355 Padre Blvd.	\$0.00	Temporary
6444	The Weekender	7355 Padre Blvd.	\$0.00	Temporary
6445	Iglesia La Luz del Mundo	7355 Padre Blvd.	\$0.00	Temporary
6446	Edgar A. Alcantara	7355 Padre Blvd.	\$0.00	Temporary
6447	Maricela Rodriguez	7355 Padre Blvd.	\$0.00	Temporary
6448	Laguna Bob's	2401 Laguna Blvd.	\$100.00	100
6449	Planet Munch	7355 Padre Blvd.	\$0.00	Temporary
6450	Maria Alvarado	7355 Padre Blvd.	\$0.00	Temporary
6451	Round Up BBQ	7355 Padre Blvd.	\$0.00	Temporary
6452	Gracie's Goodies	7355 Padre Blvd.	\$0.00	Temporary
6453	Grandpa's Bar-B-Q	7355 Padre Blvd.	\$0.00	Temporary
6454	Al's Jerky	7355 Padre Blvd.	\$0.00	Temporary
6455	J & R Tacos	7355 Padre Blvd.	\$0.00	Temporary
6456	Las Olas	340 Padre Blvd.	\$100.00	89
6457	Yalla Habibi	3112 Padre Blvd	\$100.00	90
6458	La Copa Cabana Bar & Grill	350 Padre Blvd	\$100.00	91
6459	La Copa Starbucks	350 Padre Blvd	\$100.00	100
6460	La Copa Inn	350 Padre Blvd	\$100.00	100
6461	Pearl Beachside Bar & Grill	310 Padre Blvd.	\$100.00	89
6462	Pearl Palapa	310 Padre Blvd.	\$100.00	97
6463	Parrot Eyes	5801 Padre Blvd.	\$100.00	100
6464	Umix	1004 Padre Blvd.	\$100.00	85
6465	B-Rey's BBQ & Catering	6900 Padre Blvd.	\$10.00	Temporary
6467	Wingstop	2404 Padre Blvd.	\$100.00	100
6427	Crab House on Sheepshead	1913 Padre Blvd	\$0.00	Compliance
6440	Wanna Wanna Beach Bar & Grill	5100 Gulf Blvd.	\$0.00	Compliance
6456	Las Olas	340 Padre Blvd.	\$0.00	Compliance
6457	Yalla Habibi	3112 Padre Blvd	\$0.00	Compliance
6458	La Copa Cabana Bar & Grill	350 Padre Blvd	\$0.00	Compliance
6461	Pearl Beachside Bar & Grill	310 Padre Blvd.	\$0.00	Compliance



6462	Pearl Palapa	310 Padre Blvd.	\$0.00	Compliance
6464	Umix	1004 Padre Blvd.	\$0.00	Compliance
	<b>Total Compliance</b>	<b>8</b>	<b>\$0.00</b>	
	<b>Field Investigations</b>	<b>0</b>	<b>\$0.00</b>	
	<b>Farmer's Market Permits</b>	<b>0</b>	<b>\$0.00</b>	
	<b>Total Temporary Inspections</b>	<b>13</b>	<b>\$10.00</b>	
	<b>Total Establishment Permits (annual)</b>	<b>15</b>	<b>\$1,500.00</b>	
	<b>Total Health Inspections</b>	<b>36</b>	<b>\$1,510.00</b>	

### Listeria monocytogenes

Eating food contaminated with *Listeria monocytogenes* bacteria causes listeriosis—a serious infection that primarily affects individuals who are at a high risk for food poisoning: older adults, pregnant women, young children and people with weakened immune systems. *Listeria* can grow at refrigerator temperatures where most other bacteria cannot.

**Causes:** *Listeria* is found in refrigerated, ready-to-eat foods, such as hot dogs and deli meats, unpasteurized milk and dairy products, and raw and undercooked meat, poultry and seafood.

**Prevention:** Cook all foods to proper temperatures and reheat pre-cooked foods to 165°F; wash raw fruit and vegetables before peeling, cutting or eating; separate uncooked meats and poultry from foods that are already cooked or ready-to-eat; wash hands thoroughly; store foods safely at appropriate temperatures; and maintain a clean refrigerator, kitchen area and wash reusable grocery totes regularly.

<http://homefoodsafety.org/food-poisoning/foodborne-pathogens>

# Recycling Stats April 2015

The first step in the E-waste recycling process is dismantling.

Initial dismantling is completed by hand on assets such as computers, monitors, televisions and other similar equipment that is easily taken apart. This produces the highest degree of material separation possible.

Dismantling involves removing the following:

- Hard Drives, printed circuit boards, motherboards
- Light and dark plastics (exterior housings and interior components)
- Wooden cabinets from TVs
- Ferrous metals
- Aluminum and other nonferrous metals
- Wire
- Copper yokes from CRTs
- And more!

<http://ewaste-recycle.com/recycling/>

# Represents Pounds Recycled of each product	April 2015	March 2015
Cardboard	2160	2,200
Plastic #1 & 2	553	1,200
Paper	960	1,820
Aluminum	160	215
Lightbulbs/ Ink Cartridges / E-waste	E-WASTE 1335	Lightbulbs/ ink cartridges 159
Totals :	5168	5,594



# Mosquito Management Stats

## April 2015

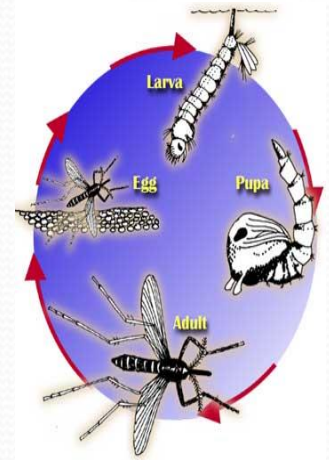

# Represents Amount of Times Performed	April 2015	March 2015	April 2014
Altosid/BTI (larviciding)	60	279	25
Adulticide Spraying hrs	14	26	0
Scheduled for Adulticide	62	62	62
Landing Rate Counts	40	12	5
Mosquito concerns	1	1	1
Training for Spraying	0	0	10
Work done in chemical room	8	6	10
<b>Totals :</b>	<b>185</b>	<b>386</b>	<b>113</b>

### Mosquito Fast Facts

1. In the interest of science, Arctic researchers uncovered their chests, arms, and legs and reported as many as 9000 mosquito bites per person, per minute. At this rate, and unprotected human would lose one half of his blood supply in approximately 2 hours.
2. Some people are more attractive to mosquitoes than others. It is not clear why, but probably has something to do with the 300 odd chemicals produced by the skin.
3. A mosquito can smell the carbon dioxide you exhale from about 60 to 75 feet away.
4. Most mosquitoes do not fly very far from their larval habitat, but the salt marsh mosquito migrates 75 to 100 miles over the course of its life.

[http://www.fightthebitecolorado.com/top\\_ten\\_facts.pdf](http://www.fightthebitecolorado.com/top_ten_facts.pdf)

<b>Animal Control Stats</b>	<b>April 2015</b>	<b>March 2015</b>	<b>April 2014</b>
Alligator Concern	2	0	0
Animal Bite/Scratch	1	1	1
Animal Cruelty Concern	5	6	4
Animal Removed from Vehicle, Garage or Other Property	20	12	3
<b>Animals Placed in Quarantine</b>	<b>0</b>	<b>1</b>	<b>1</b>
Animals Released to Wild	9	12	17
ANIMALS RELEASED TO FRIEND OF THE ANIMAL/SEALIFE CENTER	22	11	20
Barking Dog Complaint	0	2	1
Barking Dog Violation	0	2	1
Beached/Dead Animal (Signal 0)	14	9	1
Cat or Dog Returned to Owner	0	6	1
Clean Up After Pets	23	37	8
Clean Up After Pets Complaint	8	11	5
Coyote Concern	2	19	0
Injured Animal (s)	6	2	6
Loose Canine or Cats (s)	14	12	9
Lost Canines or Cats	9	8	4
Monitor Trap Set by Code	16	43	8
Owners to Vaccinate	4	6	1
Patrol for Owners Not Cleaning Up After Pets	68	76	91
Raccoons in Trap/Dumpster	3	1	1
Scan Animal for Microchip	10	4	2
Traps Issued or Returned	4	5	2
Traps Set Up by Code Enforcement	9	19	6
Welfare Concern	3	3	5
Follow up on Animal Bite/Scratch	1	1	6
Follow up on Animal Cruelty	2	2	0
Follow up on Barking Dogs	0	2	1
Follow up on Barking Dogs Complaint	0	2	1
Follow up on Cleaning up after Pets	12	11	2
Follow up on Coyote Concern	2	20	0
Follow up on Injured Animal	5	2	0
Follow up on Loose Dog or Cat	10	9	1
Follow up on Loose Dog(s) or Cat(s) Complaint	6	3	1
Follow up on Lost Pet	2	5	2
Follow up on Owners to Vaccinate Pet(s)	5	2	0
Follow on Quarantine Case	1	1	2
Follow up on Welfare Concern	1	3	4
<b>TOTALS</b>	<b>314</b>	<b>366</b>	<b>250</b>



With the weather changing, we make changes such as changing the antifreeze in our vehicle, spreading pesticide in our yards, do some spring cleaning, or even stock up on medicines for allergies. These things and many more help our quality of life, but they can hurt our pets.

Common household poisons for pets include:

- Human medication
- Antifreeze
- Household cleansers
- Rodent poisons
- Weed killer/insecticide
- Paint and paint solvents
- Indoor and outdoor plants

Remember to store these items and others in a safe and secure location, use them in areas that will not affect your pet, and dispose of them properly.

*Love your pet and it will love you back!*



Code Enforcement Stats	April 2015	March 2015	April 2014
Beach Patrol Section C TIME'S X HOURS/ MIN.	30 x 33 hrs.	38 X 106 hrs. 30 minutes	41 hours
BFI Bundle/Brush Locations (Sec. 9-17)	85	64	18
Commercial Act on R.O.W. (Sec. 13-18)	2	4	2
Concern citizens/Ordinance Info. (Code 5)	320	953	423
Containers Required Sanitation (Sec. 9-13D)	5	11	1
Damaged Dumpster (Sec. 9-13B)	0	5	2
Debris/Misc. on Roadway Removed	32	112	73
Effluent Discharge (Sec. 10-1)	5	2	3
Enclosures Proper/Screened (Sec. 9-13(B)(5))	2	7	0
Glass on Beach (Sec. 12-7)	49	121	7
Graffiti (Sec. 12-21)	0	2	0
Hotel Room Inspection (Sec. 341.066)	2	2	0
Littering Prohibited (Sec. 9-3)	74	84	7
Lost Child/Adult on the beach	1	0	2
Maintenance of Signs (Sec.15-11 B,C) (15-2)	1	1	0
Monitor Overfilled Dumpster	19	8	6
Outdoor Displays (Sec. 15-13)	0	1	0
Overfilled Dumpster	2	49	5
Overgrown weeds on commercial property(Sec.4-56)	9	3	7
Owners to maintain clean premises (Sec.9-12)	37	58	22
Permit for Sign/Banner (Sec. 15-3)	6	7	13
Premises Identification (4-64)	2	1	0
Prohibited Banner/Sign (Sec. 15-5)	9	7	9
Prohibition of Shade Devices... between sunset & 9am (Sec. 13-23)	9	8	0
Recreational Vehicles/Mobile Equip. (Sec. 20-11C)	0	1	7
Regulation of Shade Devices & Chairs on the Public Beach (13-24)	4	24	0
Required Standards (Sec. 15-2)	0	0	2
Sign Standards (Sec. 15-7)	1	1	6
Soliciting from beach (Sec. 13-17)	2	0	0
Soliciting from R.O.W.	1	0	1
Stagnant Water (Sec. 9-4)	5	0	2
Survey on Natural Habitat	0	0	9
Vehicle on the Beach (Sec. 18-4)	2	0	0
Water Leak	1	0	1
Weedy Lots (Sec. 9-6)	131	35	79
Weedy Lot Letters	131	35	79
<b>Follow ups:</b>			
Follow up on Address	51	6	2
Follow up on Banners/Signs/Required Signs (Ch. 15)	8	7	45
Follow up on Brush and Debris (Sec. 9-12.1)	85	66	12
Follow up on Damage Dumpster (Sec 9-13B)	1	3	1
Follow up on Dumpsters Required (Sec. 9-13B)	1	12	1
Follow up on Effluent Discharge/Stagnant (Sec. 10-1)	4	1	2
Follow up on Enclosures	0	7	1
Follow up on Hotel Rooms	2	1	0
Follow up on Littering (Sec 9-3)	27	5	6
Follow up on Noise (Sec. 12-2)	11	0	0
Follow up on Overfilled Dumpsters	1	49	3
Follow up on Property Cleanup (Sec. 9-12)	38	56	20
Follow up on Shade Device Ordinances	5	0	0
Follow up on Stagnant Water (Sec. 10-1)	4	1	0
Follow up on Water Leak	1	0	0
Follow up on Weedy Lot/Business with Weedy Lot (Sec. 9-6 & Sec. 4-56)	119	166	237
<b>Total for Follow-Ups</b>	<b>330</b>	<b>345</b>	<b>330</b>
<b>Calls for Service</b>	<b>1322</b>	<b>2417</b>	<b>1137</b>
<b>NOTICE OF COMPLY ISSUED</b>	<b>27</b>	<b>19</b>	<b>10</b>
<b>WARNINGS ISSUED</b>	<b>14</b>	<b>22</b>	<b>6</b>
<b>CITATIONS ISSUED</b>	<b>4</b>	<b>91</b>	<b>2</b>

