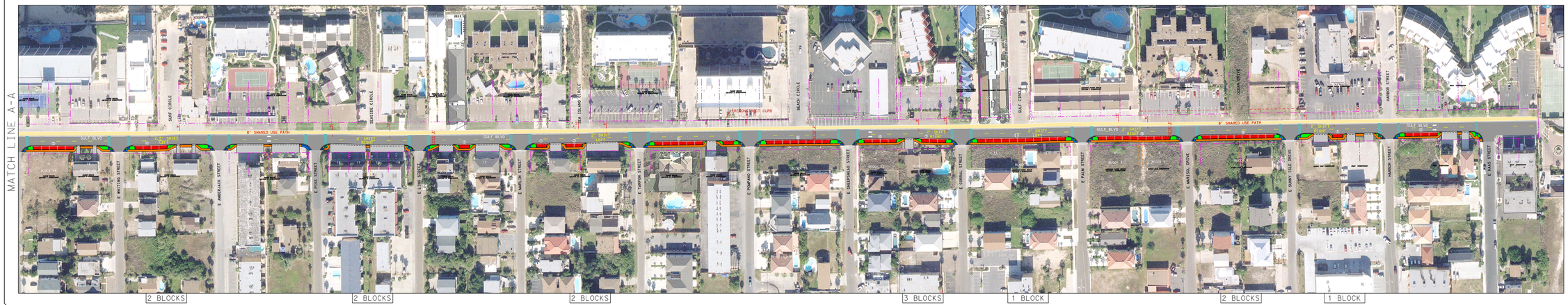

0 50 100 150 200

LEGEND

- PROPOSED AT GRADE SHARED-USE PATH
- PROPOSED PAVEMENT
- PROPOSED DRIVEWAY
- PROPOSED ON-STREET PARKING BAY
- PROPOSED RAISED GRASS BUFFER
- PROPOSED SIDEWALK
- PROPOSED PEDESTRIAN RAMP
- PROPOSED PAVERED CROSSWALK
- EXISTING ROW
- EXISTING EASEMENT
- EXISTING UTILITY EASEMENT
- NUMBER OF PARKING SPACES IN BAY

Gulf Boulevard
PROPOSED TYPICAL CROSS SECTION
At Grade Shared Use Path

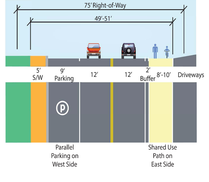

South Padre ISLAND

PREPARED BY:
Kimley»Horn
FIRM NO. F-928

GULF BLVD
GARDENIA ST TO HAAS ST
PRELIMINARY SCHEMATIC - DRAFT 8/31/2015