

**ADDENDUM NUMBER ONE (1)
TO THE CMAR RFP FOR:**

March 21, 2024

**SOUTH PADRE ISLAND
CONVENTION CENTER EXPANSION PROJECT
RFP #CMR-2024-02**

CITY OF SOUTH PADRE ISLAND, TX
BLAKE HENRY, EXECUTIVE DIRECTOR
4601 PADRE BLVD.
SOUTH PADRE ISLAND, TEXAS 78597 ▪ (956) 761-8388

This addendum is generally separated into sections for convenience; however, all contractors, subcontractors, materialmen, and other parties shall be responsible for reading the entire addendum. The failure to list an item or items in all affected sections of this addendum does not relieve any party affected from performing as per instructions, provided that the information is set forth any time, any place in this addendum. These documents shall be attached to and become a part of the CMR RFP for this project.

CLARIFICATION ITEMS:

Item C-1

BACKGROUND & CURRENT CIRCUMSTANCES – B 2ND FLOOR PLAN

Item B from *CURRENT CIRCUMSTANCES* only reflects the proposed 1st floor plan. Attached is the proposed 2nd Floor Plan.

Item C-2

PROPOSER'S QUESTION:

Question: *SUBMISSION REQUIREMENTS, Tab A: Firm Background is asking for similar information as section 2.1 General Information. Do you want us to provide this information as two separate sections in our proposal?*

Answer: While the two sections are similar, please provide requested information for each of these separate sections.

Item C-3

PROPOSER'S QUESTION:

Question: *SUBMISSION REQUIREMENTS, Tab D: Cost proposal is asking for a detailed cost proposal breakdown. Could you please provide more details or clarify the scope of the work for accurate costing?*

Answer: Tab D is to be **omitted** from the SUBMISSION REQUIREMENTS. Please provide proposed fees for Section 2.7, Proposal Fee & Section 2.7.2 General Conditions of *EVALUATION AND SELECTION PROCESS*.

Please acknowledge receipt of this addendum in the appropriate place in your PROPOSAL FORM.
End of Addendum No.1

Name _____ Date: _____

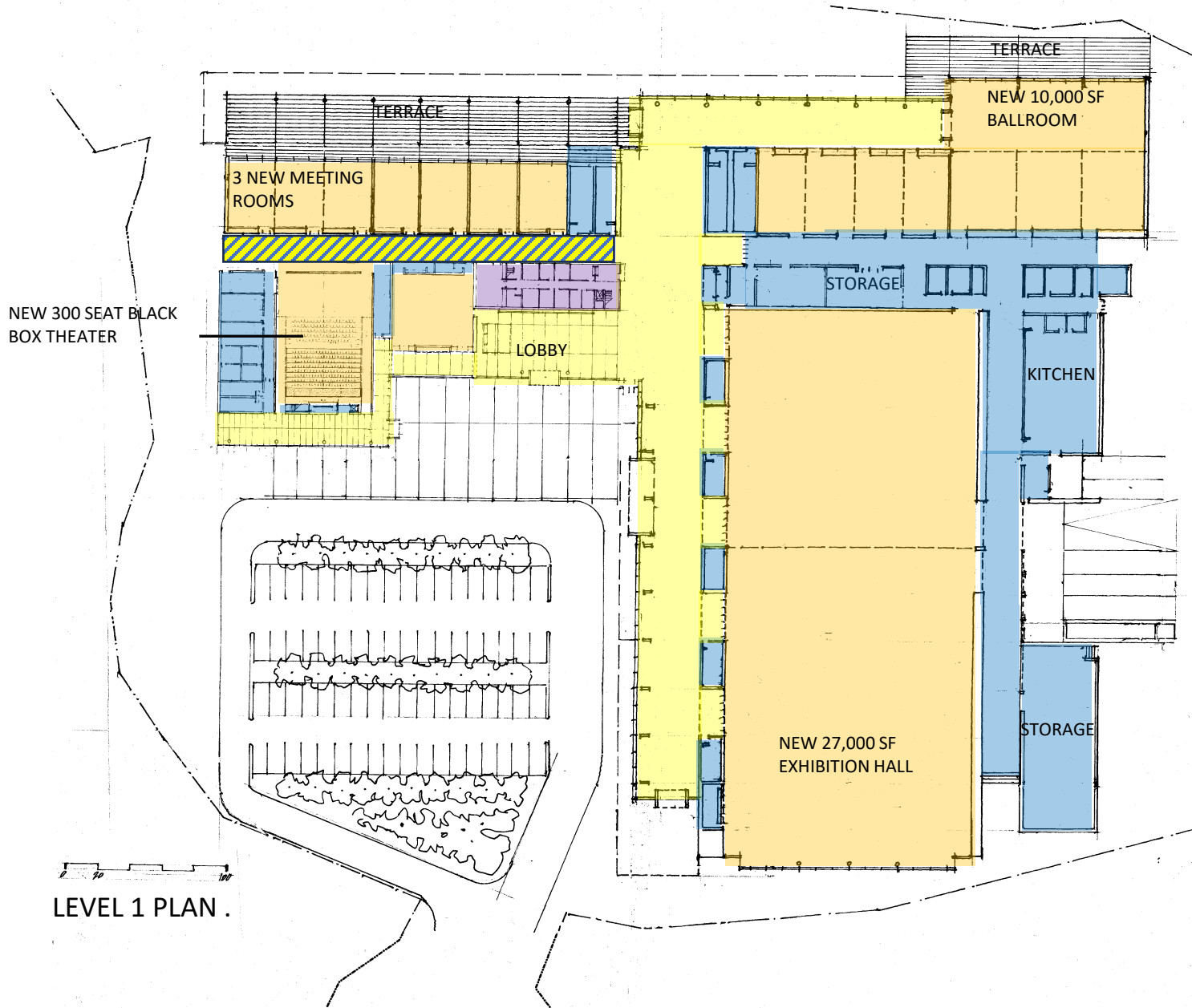

NEW 300 SEAT BLACK BOX THEATER

3 NEW MEETING ROOMS

TERRACE

TERRACE

NEW 10,000 SF BALLROOM

STORAGE

LOBBY

KITCHEN

NEW 27,000 SF EXHIBITION HALL

STORAGE

- NEW 27,000 SF EXHIBITION HALL
- NEW 10,000 SF BALLROOM
- 5,800 SF OF ADDITIONAL MEETING ROOM SPACE
- NEW 300 SEAT BLACK BOX THEATER
- REFURBISHED 2 LEVEL ADMINISTRATION OFFICES

LEVEL 1 PLAN .

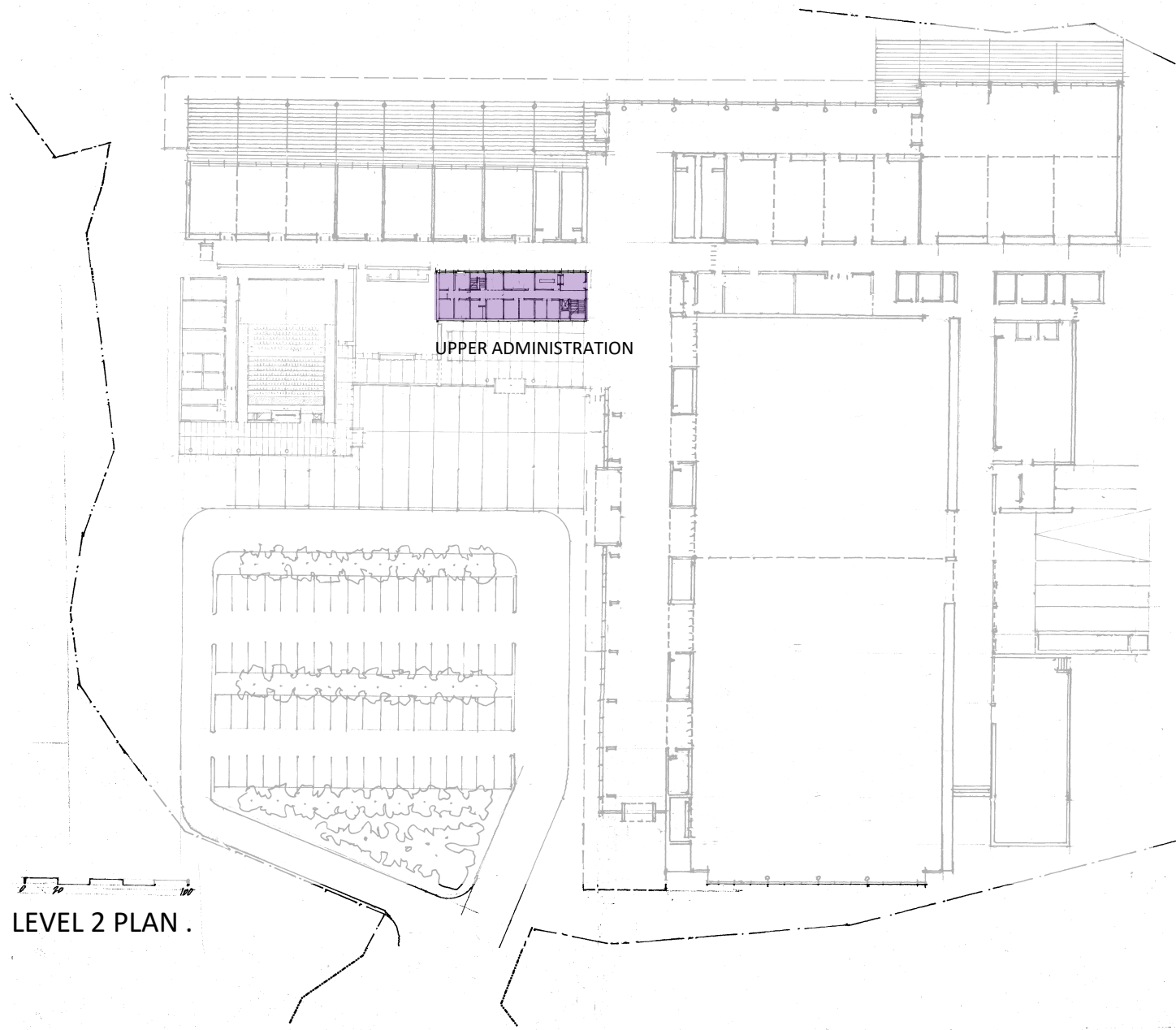

UPPER ADMINISTRATION



LEVEL 2 PLAN .

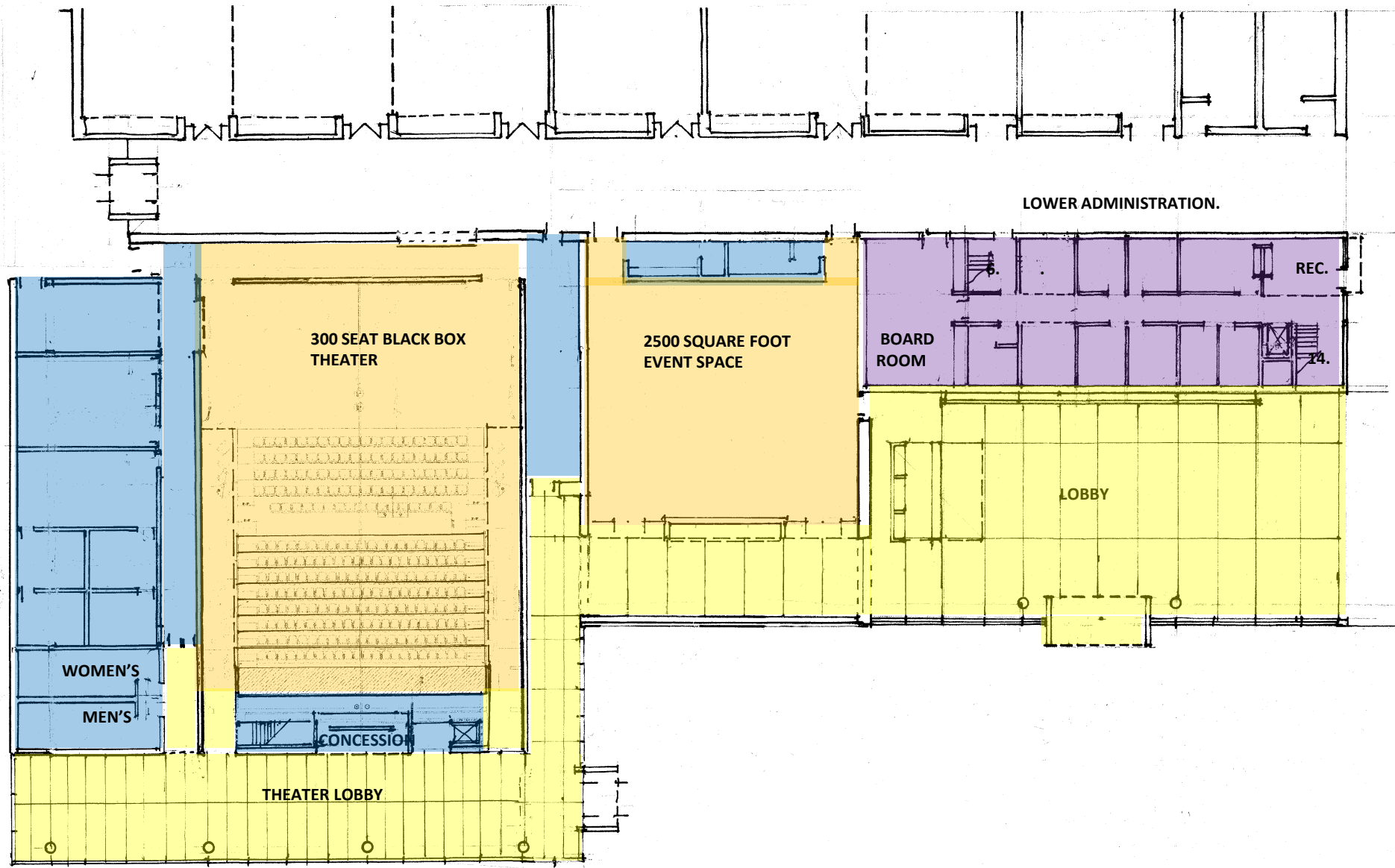

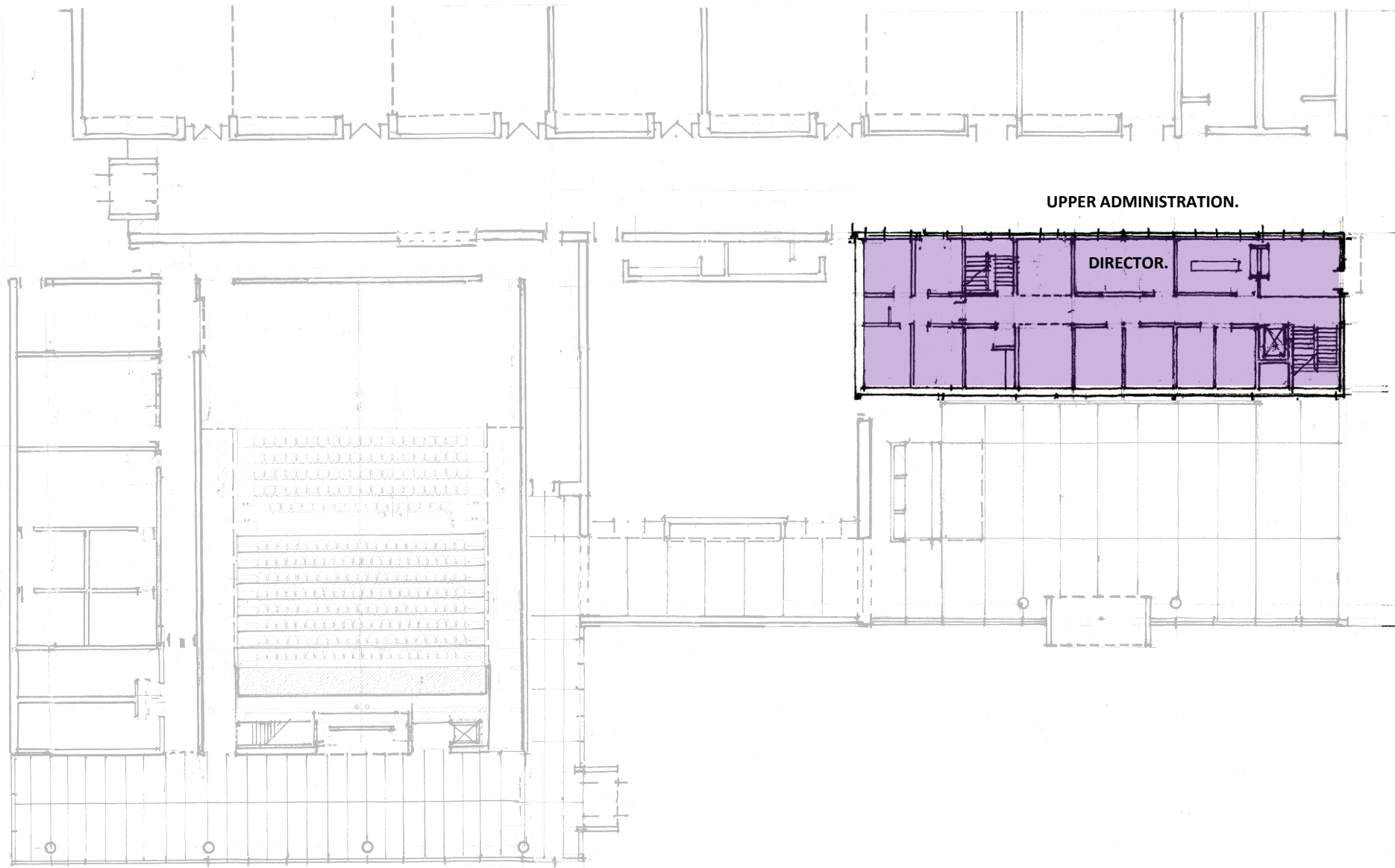

UPPER ADMINISTRATION.

DIRECTOR.

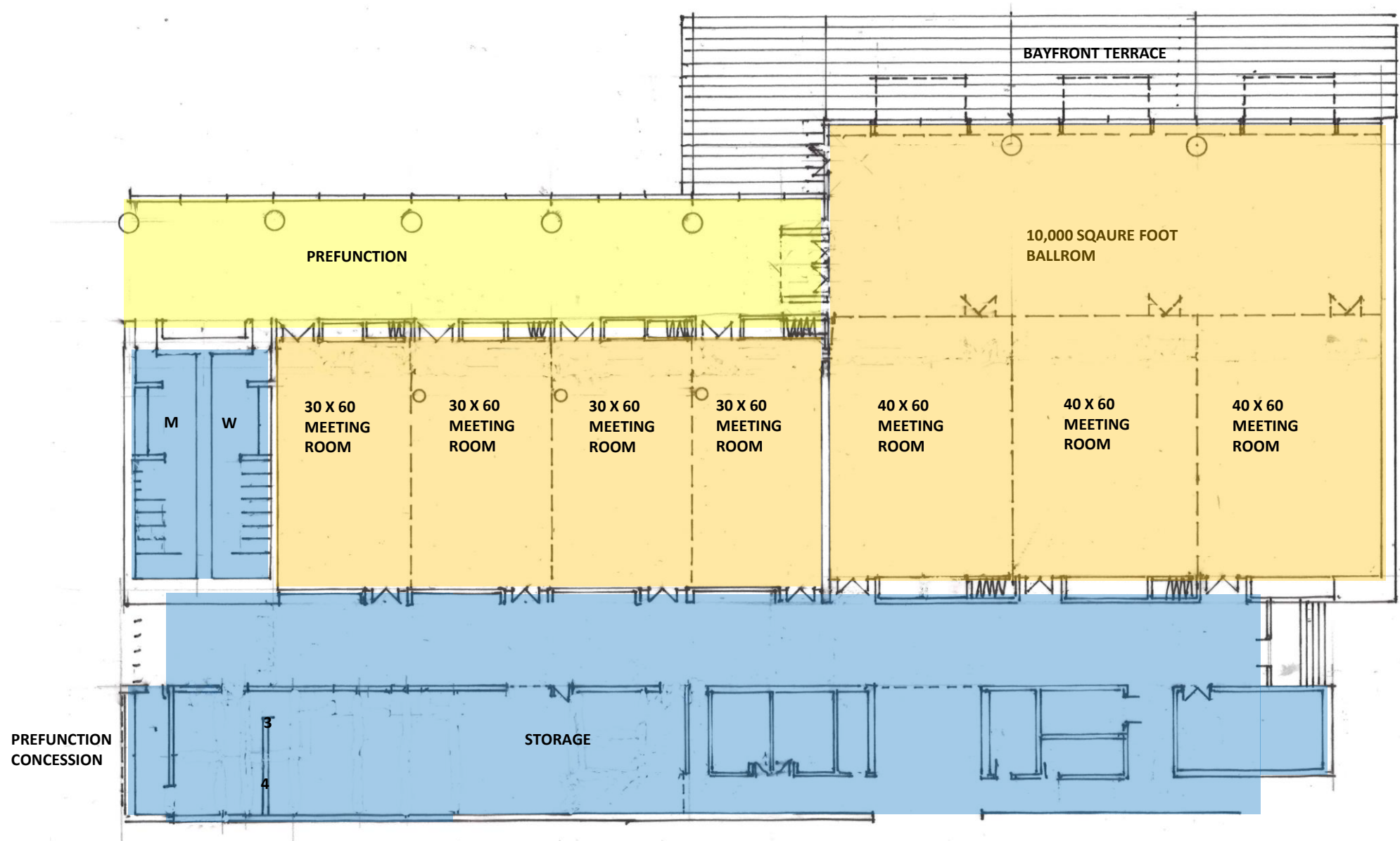

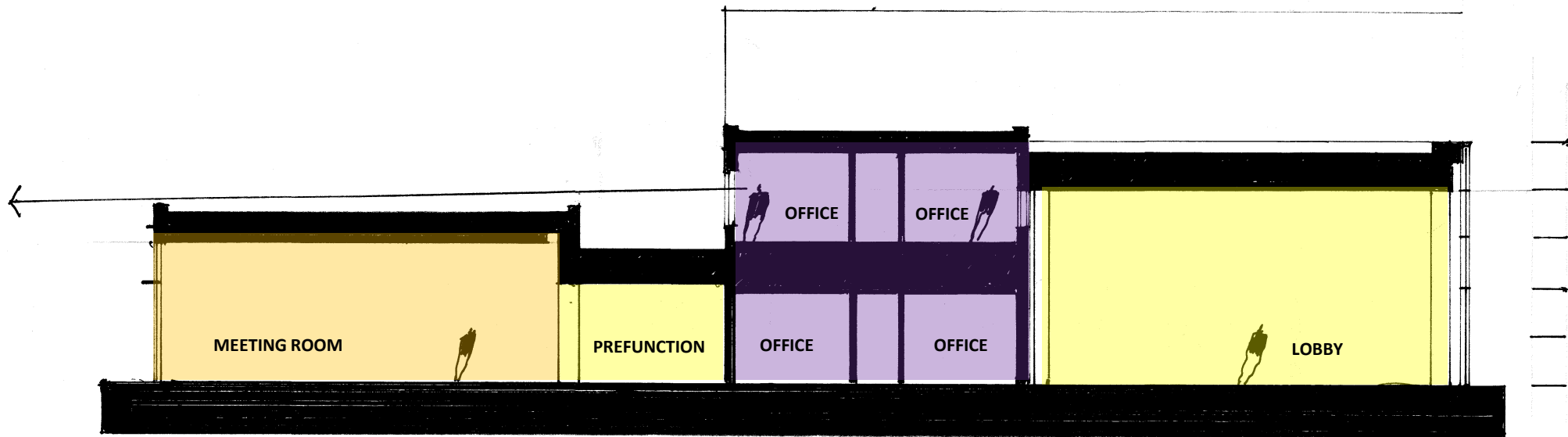

SECTION AT ADMINISTRATION