



ISLAND VIBES

the Official Newsletter for the City of South Padre Island



UPCOMING EVENTS

Saturday Recycling

Date: Every Saturday
Time: 8:00 AM to 11:00 AM
Where: 4501 Padre Blvd
[Click here](#) for event details.

Ring Stamping and Soldering Workshop

Date: May 24th, 25th
Time: 5:00 PM - 7:00 PM
Where: Art Business Incubator
[Click here](#) for event details.

Revisiting Creedence Concert

Date: May 25th
Time: 6:00 PM
Where: SPI Convention Center
[Click here](#) for event details.

Dargel Boat Owners Tournament

Date: May 31st - June 1st
Time: 6:00 PM Dinner & Raffle
Where: SPI Convention Center
[Click here](#) for event details.

ASL Meets Nature

Date: June 1st
Time: 8:00 AM - 5:00 PM
Where: 6801 Padre Boulevard
[Click here](#) for event details.

First Friday Art Walk

Date: June 7th
Time: 6:00 PM - 9:00 PM
Where: Art Business Incubator
[Click here](#) for event details.

There's no shortage of events happening on South Padre Island [Click here](#) to join the fun and see what's happening.

UPCOMING MEETINGS

Wednesday • May 29th

9:00 AM • Convention and Visitors Advisory Board

View upcoming meetings, live stream meetings in session, & watch archived meetings [here](#).



Follow us! @CityofSPI



National EMS Week, Public Works Week, Tourism and Travel Week,

We encourage our community to join us in recognizing the essential roles each of these departments play. From the EMS professionals and their importance in protecting the safety and health of our citizens.

To the dedicated efforts of public works professionals who are responsible for rebuilding, improving, and protecting our City's equipment, public buildings, and other structures and facilities essential for our community members.

As well as the tourism professionals who work tirelessly to help visitors and citizens discover everything South Padre Island has to offer.



Pet of the Week

Willie is a loving 2-month-old male who is playful, is working on learning his manners, socializing with other pets, and trusting humans. Meet all the animals at FOAR, on 4908 Padre Blvd, between 10:00 AM - 5:00 PM. Complete the online application [here](#).





Memorial Day Tips



City of SPI Safety Tips:

- Utilize the many modes of public transportation.
- Lock up vehicles and valuables.
- Dispose of trash properly.
- Glass containers are prohibited on the beach.
- While enjoying the beach, stay hydrated, wear sunscreen, and practice water safety.
- Observe beach signage for rip current status.
- Open flames are prohibited on the beach.
- Shade devices can be set up on the beach between 9 AM - 10 PM.
- Report any suspicious activity to the South Padre Island Police Department at (956) 761-5454.
- If you lose your pet or find an animal needing assistance, call Friends of Animal Rescue 24/7 hotline at (956) 772-1171.

Mobi Chairs

Are available to rent for free at the South Padre Island Fire Station on a first come first serve basis. Call SPIFD at (956) 761-3040 for more information.



Vehicle Towed?

Private properties may contract with Wrecker Companies that are permitted to operate within the City limits.

Standard Tow Fee: \$200

Daily Storage Fee: \$22.85 per day

*Other fees may apply

Complaints can be filed with the state by clicking [HERE!](#)

Bulk Trash Pick up

On May 25th you can start placing bulky items in the right-of-way for Republic Service to pick up.

Acceptable bulk trash:



Unacceptable bulk trash:

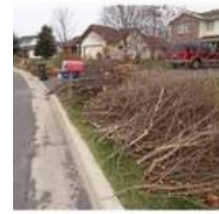

Short Term Rentals

If you have any questions regarding the Short Term Rental License email us at hottax@myspi.org or call (956) 761-8382.

Complaints or concerns may be directed below:

Online Complaint Form: [Click HERE](#) Or dial the 24/7 Hotline Number: 866-477-4970

Memorial Day Fireworks

Don't forget to enjoy the Memorial Day fireworks on May 25 at 9:15 p.m.!! Join us at the Entertainment District for the best seat in the house.

Don't forget you can also view fireworks at these locations throughout the summer starting at 9:15 p.m.

Louie's Backyard The Isla Grand Clayton's Beach Bar

